

## Xltek® Trex™ HD

Capture high quality video/EEG data without confining your patients

Optimize your clinical workflow with the next generation of advanced Video EEG ambulatory monitoring, featuring unsurpassed video quality and simple setup.

Compact patient carrying case

HD video

**Trex HD**  
Small & lightweight  
Xltek Trex HD amplifier,  
featuring exceptional  
EEG signal quality

Easy, portable camcorder



- Up to 96 hours of best in class HD video, wirelessly synchronized with EEG
- No cables or computer to set up at home – avoid costly patient home visits
- Start and stop video without affecting synchronization
- Lightest ambulatory amplifier in the industry
- Enhanced patient comfort & mobility
- Perfect for both EEG & full featured sleep studies
- Optional power pack for 72 hours battery life

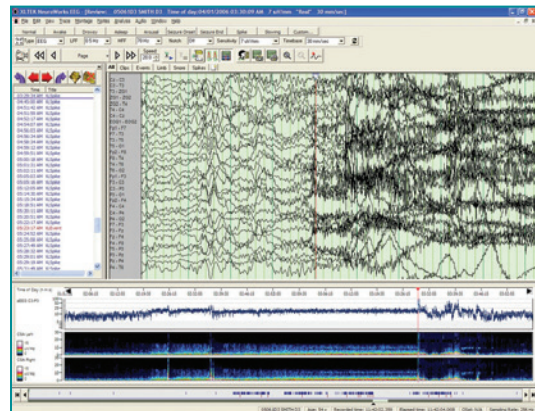

Call your Natus Neurology sales representative today at 1-800-303-0306 for additional information and pricing.